

SAD6001/98 Adnyamathanha No.1 (SC99/1) (Amendment)



SAD6001/98 Adnyamathanha No.1 (SC99/1) (Amendment)

NOTE: To determine areas subject to claim within the external boundary, reference to the application description is necessary. Application boundary data compiled by NNTT based on data sourced from DEH (SA).

Topographic image data is © Commonwealth of Australia and is used under licence from Geoscience Australia

NOTE: Topographic images should be used as a guide only.
Map Ref: 20080206_SC99_1_map_A3P.pdf
Geotrack: 2007/1643

Map created by: Geospatial Services, National Native Title Tribunal (07/02/2008)

The Registrar, the National Native Title Tribunal and its staff, members and agents and the Commonwealth (collectively the Commonwealth) accept no liability and give no undertakings guarantees or warranties concerning the accuracy, completeness or fitness for purpose of the information provided. In return for you receiving this information you agree to release and indemnify the Commonwealth and third party data suppliers in respect of all claims, expenses, losses, damages and costs arising directly or indirectly from your use of the information and the use of the information you obtained by any third party.

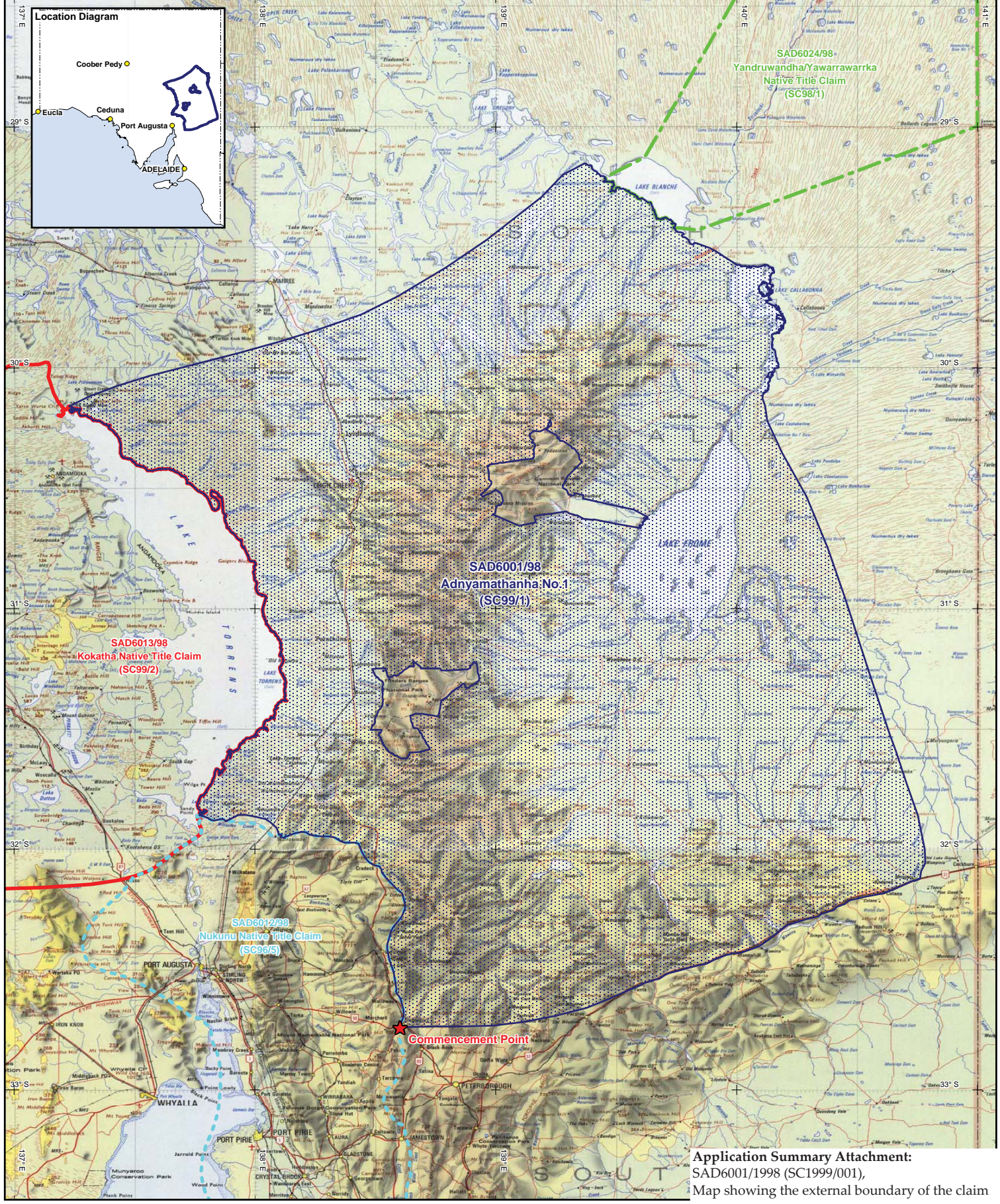

Application Summary Attachment:
SAD6001/1998 (SC1999/001),
Map showing the external boundary of the claim area,
Attachment C of the Application
Page 1 of 1, A4, 15/11/2007